



NO ENTRY

FORESTRY REGULATION 2012

CLAUSE 6

CLOSURE OF LEARD STATE FOREST

THE ENTRY OF ALL PERSONS INTO LEARD STATE FOREST NO 420 OTHER THAN PERSONS AUTHORISED IN WRITING BY THE FORESTRY CORPORATION OF NEW SOUTH WALES IS HERE BY PROHIBITED DURING THE CLOSURE PERIOD SPECIFIED BELOW.

PERSONS ENTERING INTO OR REMAINING IN LEARD STATE FOREST IN CONTRAVENTION OF THIS NOTICE ARE LIABLE TO PROSECUTION, MAXIMUM PENALTY \$2,200.

DESCRIPTION OF CLOSURE

THE WHOLE OF LEARD STATE FOREST NO 420 BEING THE AREA IDENTIFIED AS LEARD STATE FOREST ON THE MAP ATTACHED.

PERIOD OF CLOSURE

28 MARCH TO 30 APRIL 2014

BY ORDER OF THE FORESTRY CORPORATION OF NEW SOUTH WALES by its delegate

Regional Manager - Western Region

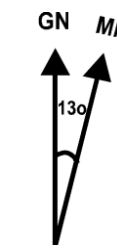

LEARD STATE FOREST CLOSED AREAS
28 MARCH 2014 - 30 APRIL 2014

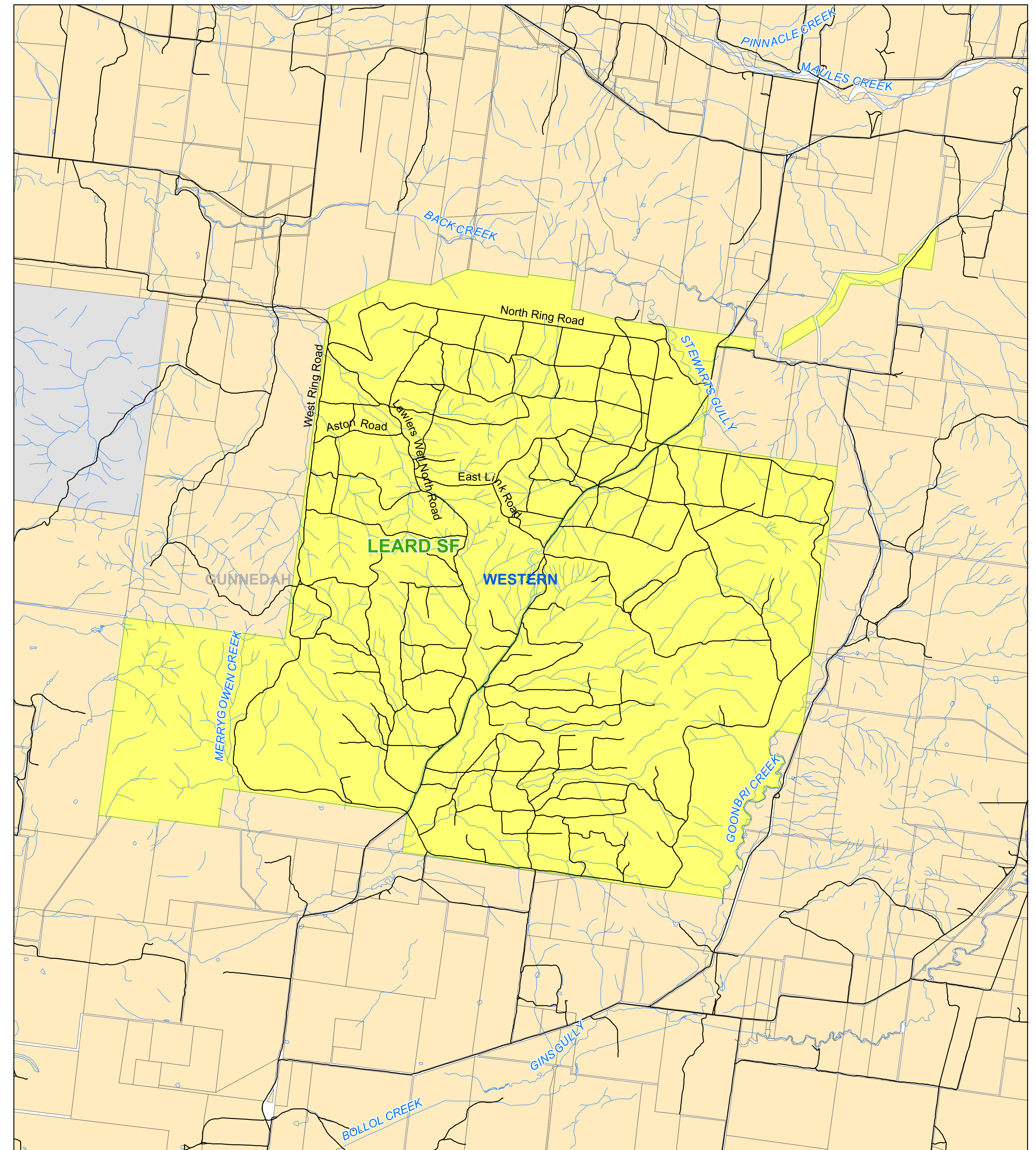

0 1 2 3 4 5 6 7 8 9
Kilometres

- Locality
- Highway
- Roads
- Drainage
- Leard State Forest
- Other State Forest
- Lot
- NPWS

This map is produced on the Geodetic Datum of Australia1994 (GDA 94)
Map Grid of Australian (MGA) - Zone 56

DISCLAIMER: This map is not guaranteed to be free from error or omission. Therefore, the State of New South Wales and its employees disclaims liability for any act done or omission made on the information on the map and any consequences of such acts or omissions.